

6.5 cm

9.00 cm



La zanahoria



El atún



El aguacate



El espárrago

6.5 cm

9.00 cm



Las espinacas

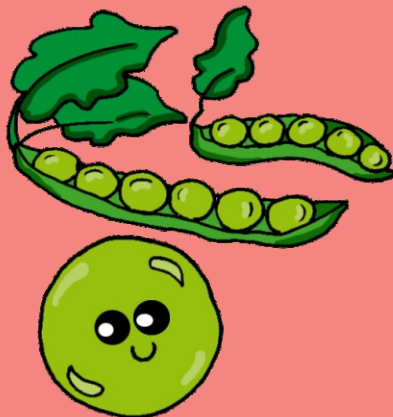

El chícharo



Los champiñones



La nuez

6.5 cm

9.00 cm

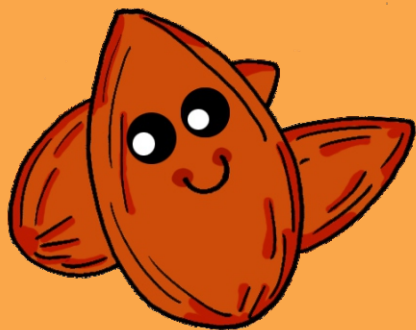

La almendra



El brócoli



La guayaba

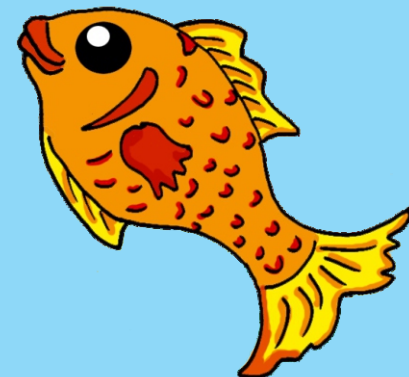

El pescado

6.5 cm

9.00 cm

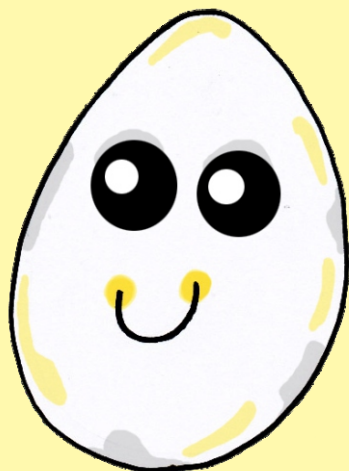

El huevo



La semilla de calabaza



La papa



La coliflor

6.5 cm

9.00 cm



La leche

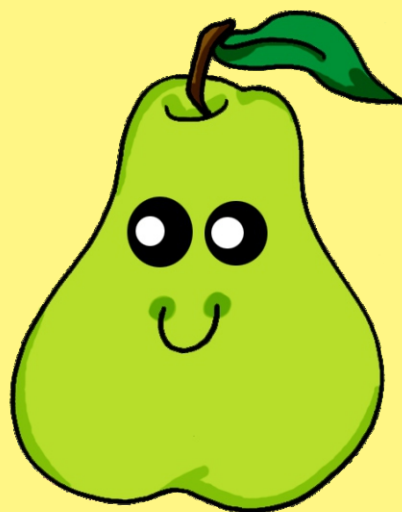

La pera

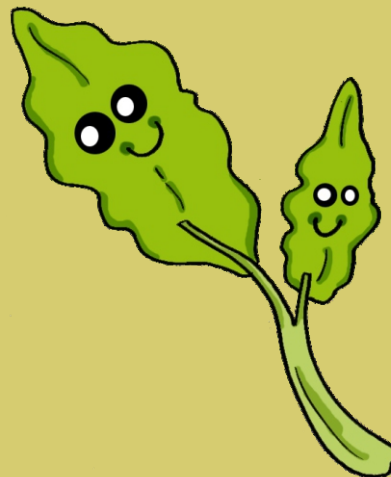

La acelga



El queso

6.5 cm

9.00 cm



La carne roja



El maíz



El arándano



El plátano

6.5 cm

9.00 cm



**El ajo**



**El frijol**



**El trigo**



**La sal**

6.5 cm

9.00 cm



**La cebolla**

